

Bryan Visscher, Director, M&O
1001 Circle St.
Wenatchee, WA. 98801



Phone (509) 663-0555
Fax: 509-663-0244
visscher.b@mail.wsd.wednet.edu

*******REQUEST FOR QUOTE*******
WENATCHEE HIGH SCHOOL SWIMMING POOL REPLASTER AND REPAIRS

Date of Request: March 28, 2008

Site Address: Wenatchee School District
Wenatchee High School
1101 Millerdale
Wenatchee, WA 98801

Location: Wenatchee High School Swimming Pool

Bid Due: Wednesday May 16, 2008 1:00 p.m. Noon Fax bids accepted, hard copy must follow.

Scope of Work: See attached.

Attached: Page 4-8 –Scope of Work and Specifications
Page 9-10 –Plan and Section View Dimensions
Page 11-12 -- Photos
Page 13 -- Page Quote Submittal Form
Page 14-15 – Sample Small Works Contract, Wenatchee School District
Page 16-25 – Chelan County Prevailing Wage Rates

*****Pre-bid RECOMMENDED walkthrough scheduled for Wednesday April 16, 2008 1:00 p.m.*****

All request for substitutions to be submitted for written approval prior to bid opening to the address or fax below.

Eligible Bidders:

Only Swimming Pool Plaster (SPP) specialty or general contractors with a minimum of five years prior experience and ten significant prior projects in surface preparation and handling (mixing and applying) SPP are eligible to bid on this project. General contractors subbing the specialty work to SPP specialty sub-contractors are acceptable. Contractors must be licensed to work in Washington State as a general or specialty contractor, carrying minimum \$2,000,000 general aggregate/\$1,000,000 per occurrence liability insurance, and state minimum continuous surety bond. Contractor must be able to secure a payment and performance bond for the full amount of the contract.

Responsible bid submittal to include:

1. Written estimate including itemized sales tax using the attached Quote Submittal Form
2. Written approval for any and all substitutions
3. Proposed construction schedule
4. Resume package documenting minimum experience requirements as detailed under Quality Assurance.
5. Documents package including copies of contractor license, insurance, surety bond, and the small works roster application (http://home.wsd.wednet.edu/WSD/online_forms/mo_pdf/SWR_application_form.pdf).
6. Letter from bonding company verifying bonding capacity for this project

Award of responsible bid will be based on:

1. Subtotal of base-bid price
2. Proposed construction schedule
3. Demonstration of minimum experience qualifications.

Please submit sealed bid, which must be in the Wenatchee School District (WSD) M&O office by Wednesday May 16, 2008 1:00 p.m. on the attached bid form. Submit to:

Wenatchee School District
Bryan Visscher
Maintenance and Operations Supervisor
1001 Circle Street
Wenatchee, WA 98801
Fax: 509-663-0244

This project is subject to Chelan County Prevailing Wage Rates, current rates as of this printing attached. To ensure you have the most current rates, visit <http://www.lni.wa.gov/prevailingwage/jwages/20081/chelan.pdf>

Wenatchee School District reserves the right to reject any and all bids without cause.

Provide the necessary work to assure the highest possible quality preparation, re-plastering of all existing pool plaster surfaces. Clean the surface of all ceramic tiles and overflow gutter block. Repair grout and mortar ceramic tiles and overflow gutter blocks as necessary. Replace or repair all overflow gutter tiles and replace of all broken and missing ceramic tiles.

Responsibilities:

- Contractor is responsible for securing and paying for all applicable permits and fees for this project.
- Contractor is responsible for scheduling and representation for all required inspections.
- In addition to the Contractor's Surety Bond, for projects which exceed the value of said bond, as required by RCW 39.08.010, the Contractor shall deliver a Payment & Performance Bond to the District. Per RCW 39.08.030 this bond shall be in an amount equal to the full contract price.
- For contracts twenty-five thousand dollars or less, at the option of the contractor, in lieu of the payment & performance bond, the Wenatchee School District will retain fifty percent (50%) of the contract amount for a period of thirty days after the date of final acceptance, or until receipt of all necessary releases from the department of revenue and the department of labor and industries and settlement of any liens filed under chapter 60.28 RCW, whichever is longer.

Schedule notes:

- Project start date no earlier than July 1, 2008.
- Substantial completion no later than August 1, 2008 after which pool must be filled operational.
- Final completion and final billing no later than August 22, 2008.
- Wenatchee High School (WHS) is an occupied building. Care and attention needs to be taken as to no to impact those who occupy the building.
- The parking lot area(s) to the south and east of the swimming pool is utilized by WHS personnel year-round. Staging area for equipment and materials will be accommodated, but must be pre-approved by M&O Director. Access to trash compactor, delivery door, and swimming pool maintenance door cannot be impeded.
- It is the contractor's responsibility to install all necessary safety communications and barriers to ensure the safety of public, WSD employees, and participants in ongoing camps and organizations which will be occurring in the general area of the work.
- Liquidated damages will be assessed at \$500 per day after August 1, 2008 for every day that the WSD swimming pool is not fully operational. Fully operational is defined as a safely swimmable pool wherein all repairs have been successfully completed and all equipment and materials have been removed from the site or are staged, ready for removal, and do not impede use of the pool, bleachers, or parking lot.

Owner Responsibility:

- WSD Pool technicians will be available to assist with pool draining process.
- WSD will provide contractor with water and electrical power.
- WSD will be solely responsible for filling the pool and adjusting chemicals when project is complete.

Quality Assurance:

- Submittal Requirements:
 - Provide documentation demonstrating experience in successful Swimming Pool Plaster applications, minimum 5 years experience and 10 successfully completed significant projects.
 - Documentation showing that applicator specializes in institutional pool plaster work and a minimum of 5 years experience.
 - A minimum list of 10 completed significant projects including locations and contacts.
 - Provide a minimum of three (3) signed references by pool owners or general contractors for which the applicator subcontracted institutional pool plaster work in the last 2 years.
 - Provide a detailed project schedule showing critical path method (CPM). The project schedule will need to be updated a minimum of once per progress meeting. Additional updates may be requested throughout the project. Project schedule will be reviewed by WSD to ensure that the work does not impact other activities.
 - Provide Material Safety Data Sheets (MSDS) on all materials/chemicals that will be brought on site.
 - Provide standard installation instructions that will be used to perform the plastering scope of work.
 - Provide documentation of intermediate testing that was self-performed and/or others
 - Provide a pre and post inspection documenting conditions found during the inspection of all swimming pool pump, filter bin, and heater system.
- Apply cement plaster in accordance with recommendations of Northwest Wall and Ceiling Bureau or other nationally recognized professional organization, and as supplemented by this section.
- WSD maintenance personnel may inspect the process at any time.
- ONLY WSD Maintenance Director or the WSD Pool Technicians may stop work or require changes in the work process.
- ONLY WSD Maintenance Director may approve additional work and charges. Contractor shall not proceed with any change in the Work without Owner's approval. A Change Order shall be issued which shall constitute full payment and final settlement of all claims for time and for direct, indirect, and consequential costs, including costs of delays, inconvenience, disruption of schedule, or loss of efficiency or productivity, related to the Work covered by the Change Order

Warranty of Work:

Contractor warrants that all work conforms to the requirements of the Contract Documents and is free of any defect in equipment, material, or design furnished, or workmanship performed by Contractor. Contractor shall obtain and provide to Owner all warranties that would be given in normal commercial practice executed for the benefit of the Owner.

Supervision and Direction:

Contractor is responsible to ensure that all work of this section, Swimming Pool Plaster, shall be performed under the direct supervision of a plastering foreman or equivalent highly qualified individual who is regularly employed by the pool plaster contractor for the preparation and application of pool plaster and for the duration of the project.

Unforeseen Physical Conditions:

If Contractor encounters conditions at the site which are subsurface or otherwise concealed physical conditions which differ materially from those indicated in the Contract Documents, or unknown physical conditions of an unusual nature which differ materially from those ordinarily found to exist and generally recognized as inherent in construction activities of the character provided for in this document, then Contractor shall give written notice to Owner promptly and in no event later than 7 days after the first observance of the conditions. Conditions shall not be disturbed prior to such notice.

Execution:

- **Coordination**
 - Review schedule and sequence of operations with WSD Director of Maintenance and Operations (M&O) prior to draining pool.
 - Contractor is required to coordinate with WSD maintenance director or the WSD pool technicians to perform a pre and post project inspection of all swimming pool pump, filter bin, and heater system. A post-project inspection will be performed after pool is filled and operating in the same manner to ensure no damage has resulted from the plastering work.. Contractor will document these inspections with its findings and submit to owner for record.
 - All Ceramic Tile (CT) and Overflow Gutter Block (OGB) surface cleaning and restoration work shall be completed prior to the application of the SPP.
 - All SPP tank surfaces shall be completely prepared and in a proper condition to receive the SPP finish. Properly prepare all substrate surfaces prior to installation of new plaster materials.
 - Sufficient water to fill the pool tank must be available and all necessary mechanical systems in operation and thoroughly flushed before starting plastering work. Coordinate with maintenance director and swimming pool tech.
 - Notify owner 5 days prior to the need to have the pool water fill procedures commenced.
 - Contractor to coordinate with the director to arrive at a suitable and constant room temperature to be maintained in the pool natatorium during the application of all new pool plaster.
 - Absolutely no debris shall be allowed to enter the pool drainage or water inlet systems. In the event that materials do enter the pool drainage or water inlet systems care will need to be taken to clean these components to prevent future damage.
- **Preparation of Existing Surfaces**
 - Clean and prepare all CT at edge detail, lane markers and OGB for repairs to grout and mortar
 - Repair grout and mortar CT and OGB as necessary with matching grout.
 - Replace or repair the following tiles:
 - OGB (assume a maximum of five (5) tiles)
 - CT of edge detail and lane makers (assume a maximum of twenty (20) tiles).
 - All replacements to be color matched as close as possible to cleaned tiles.

- Contractor will coordinate with the director to identify locations of removal of the existing pool plaster liner. Initial inspections will review locations of displaced plaster liner, unbonded finish coat, and slurry or scratch coat that may affect the quality of installation of the final finished product.
- Saw cut as need to ensure that tile, fixtures, spalling etc. can be easily remove and/or protected while performing the work. Work being performed near items to remain will need to be done in such a manner as to not damage these items.
- Remove all loose plaster, unbonded scratch coat and/or slurry coat plaster from all areas of main pool tank by abrading, high-pressure water blasting all surfaces, chipping gun or other approved mechanical equipment.
- Acid etch and high-pressure wash to create an open-faced granular texture over the entire SPP surface.
- Use no curing agents on pool tank surfaces. No oil of any kind shall be used.
- CT work shall be completed prior to pool plaster work start.
- All pool step replacement work shall be completed prior to SPP work.
- All corrective procedures associated with the removal of iron oxide “hot spots” shall be completed prior to SPP work.
- All painting of exposed concrete surfaces in the cantilever deck area of pool overflow gutter shall be completed prior to SPP work.
- All ceramic tile, plaster and concrete surface cleaning and restoration work on all surfaces associated with the perimeter overflow gutter system shall be completed prior to SPP work.
- If after preparation, surfaces of pool tank are not acceptable for complete and proper mechanical bonding of the new finish plaster materials, contractor shall mechanically abrade the surface or otherwise produce a complete mechanical bond condition between existing and new materials.
- Dash Bond Coat entire pool surface except CT surfaces with a thin coat of multicoat scratch Kote 2000. Allow to cure for a minimum of 24 hours before applying pool plaster.
- **Application of Slurry and Finish Coats**
 - All surfaces to receive plaster shall be thoroughly wetted prior to application of plaster.
 - Pool plastering shall begin and end in one continuous operation. Adequate manpower and equipment shall be provided to insure the completion of the pool plastering without cold joints or laps. If finishing operation cannot be completed in one day, work shall stop at a natural control area, such as CT lane markers.
 - The total thickness of the finished plaster system shall be flush with the existing pool equipment, fittings and the ceramic tile at the pool overflow skimmer lip and elsewhere in the pool. Flush, in this case, means flush with the lower part of the eased edges of the CT.
 - Plaster applications shall be applied in one or two coats to a thickness of not less than 1/8” and no more than 3/8” per coat, doubling back over the first coat, if applicable, as soon as it has set sufficiently to support the second without displacement or sagging.
 - The slurry or scratch coat shall be applied wet, minimum 1/8” thick and worked thoroughly into the surface in a manner to remove all air pockets and improve bond.
 - Second or finish coat shall be applied to a minimum of 1/4” thick to bring total thickness of both coats to minimum 3/8” and maximum 3/4” thickness.
 - Finish coat shall be brought to a smooth, tight, dense finish surface.

- **Finish Product**

- Finished product shall be a smooth, tight, dense finish.
- There shall be no stains on the surface or coming through from under-coats.
- All Ceramic Tile shall be “like new” condition, no damaged or missing CT, all colors matching.
- The entire swimming pool, surround deck, and contractors staging area in parking lot shall be cleaned in a workmanlike manner upon final sign-off of the project.

All methods and materials listed above are intended to set a minimum standard. Alternative methods and materials which have been documented to be superior through experience on projects more than five years old can be submitted for written approval.

Bid Award

The contract shall be awarded based on lowest bid price AND proposed project schedule provided:

- Only “responsible bid submittals” as defined on the RFQ cover page will be considered.
- Only submittals from contractors who meet the minimum experience qualifications will be considered.

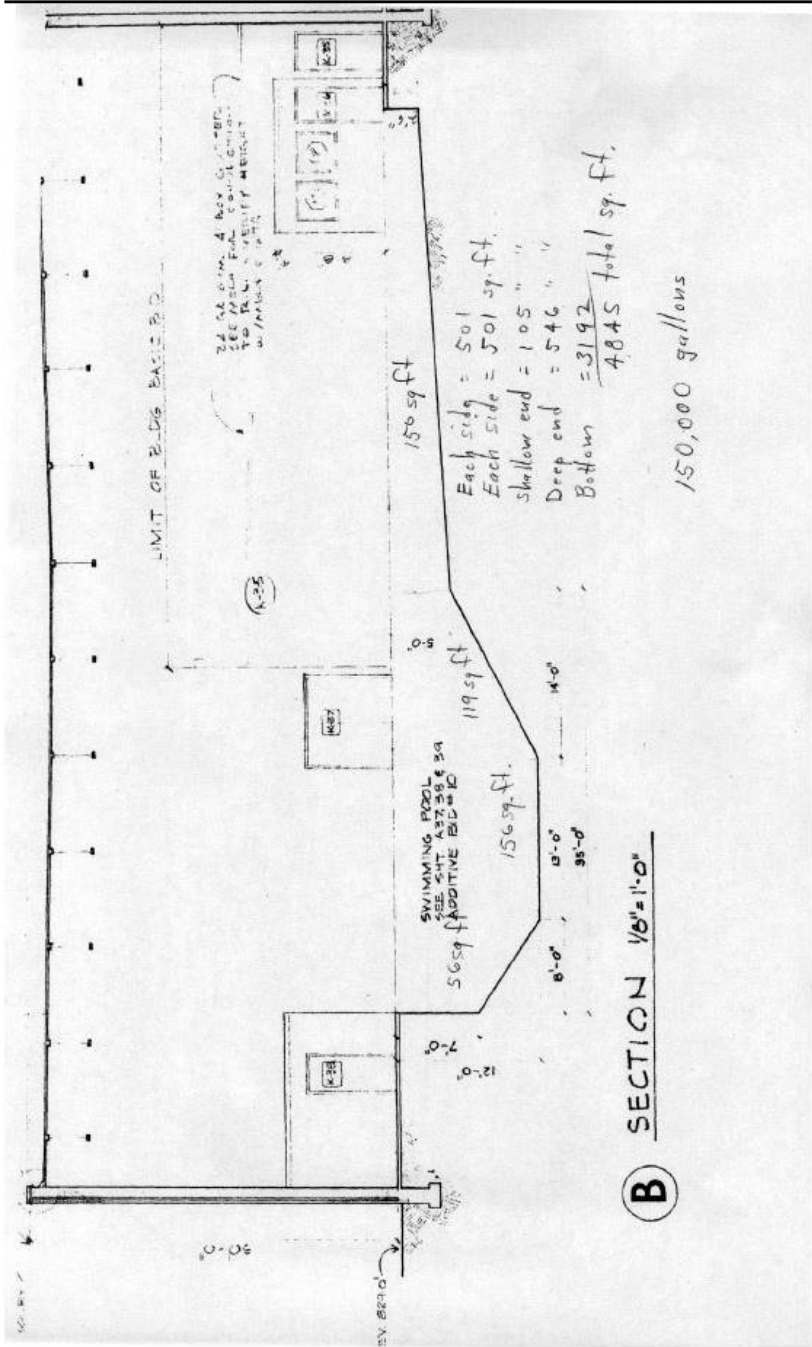

LIMIT OF BLDG BASE

SEE SCHEDULE A FOR COMMENTS REGARDING THE QUALITY OF MATERIALS TO BE USED IN THE CONSTRUCTION OF THIS PROJECT

150 sq ft

Each side = 501
Each side = 501 sq. ft.

Shallow end = 105 " "

Deep end = 546 " "

Bottom = $\frac{3192}{4845}$ total sq. ft.

150,000 gallons

SWIMMING POOL
SEE SHT. A3730 & 31

56 sq ft (ADDITIONAL BED)

119 sq ft

MEP

14'-0"

15'-0"

35'-0"

156 sq. ft.

8'-0"

15'-0"

35'-0"

SECTION 1/8" = 1'-0"

B

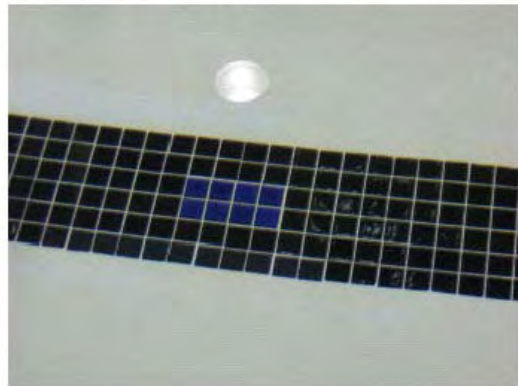
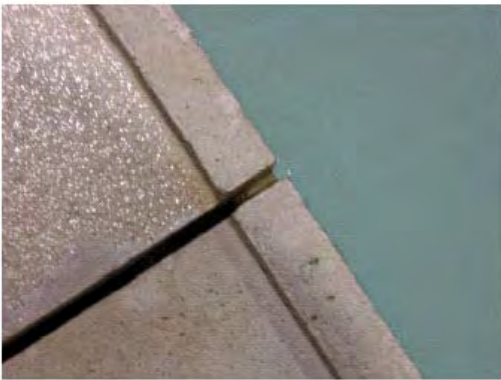

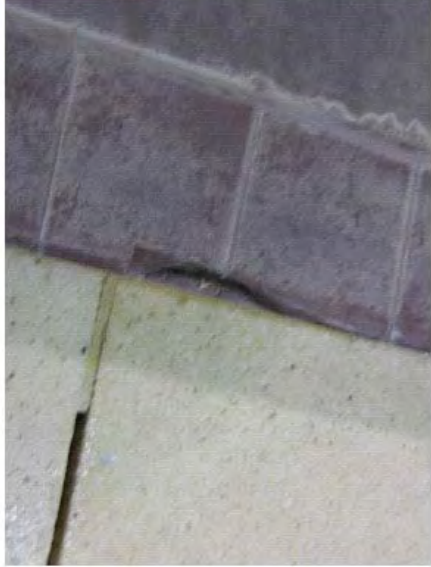
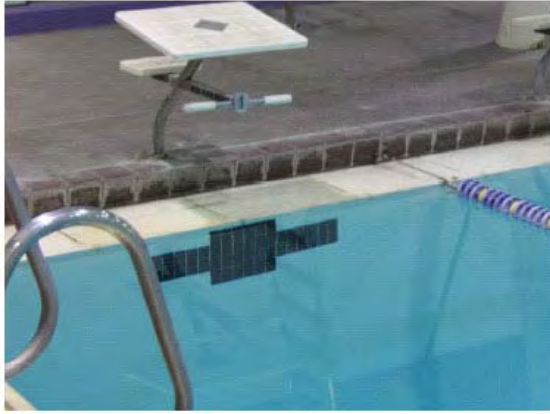
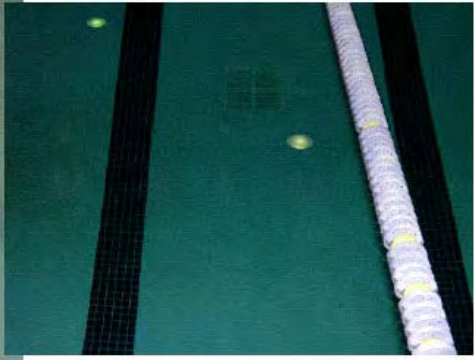

To: Bryan Visscher
Wenatchee School District #246
Maintenance and Operations
1001 Circle Street
Wenatchee, WA 98801

Having carefully examined the WENATCHEE HIGH SCHOOL SWIMMING POOL REPLASTER AND REPAIRS Request for Quote and contract documents dated February 6, 2008, the undersigned proposes to furnish all labor and materials and perform all work for the various parts of the construction in accordance with the attached documents for the consideration of the following amounts:

Combined Work Base Bid w/o tax _____ Dollars
(\$ _____)

Combined Work Alternates

The undersigned agrees to perform (or not perform), the following items of work, as described in the contract documents and schedule of alternates for the following additions to (or deductions from) the base bid:

<u>Alternate # and Description</u>	<u>Addition/Deduction</u>
# ____ -- _____	\$ + / - \$ _____
# ____ -- _____	\$ + / - \$ _____

Proposed construction schedule attached.

Extra Work

The undersigned agrees that, should any extra work be ordered, the following percentages shall be added to material and labor costs to cover overhead and profit:

Allowance to Prime Contractor for overhead and profit for extra work performed by the contractor's own force: 15%

Allowance to Prime Contractor for overhead and profit for extra work performed by Subcontractor: 10%

Allowance to each Subcontractor (of any tier) for overhead and profit for extra materials or work performed by its own forces: 15%

Allowance to each Subcontractor (of any tier) for overhead and profit for extra materials or work performed by its Sub-Contractor of any lower tier: 10%

The above percentages shall include ALL overhead and incidental costs, including all bonds, insurance, permits, fees, small tools, etc., except direct labor taxes and state sales tax.

ADDENDA

The undersigned hereby acknowledges receipt of the following Addenda, all costs, provisions and requirements of which Addenda have been incorporated in the foregoing proposal:

(List all, if none received, enter "none")

Signed

Dated

Print Name

Title

Company Name and Address:

Contractor Registration #:

Phone

Fax

Owner: Wenatchee School District
235 Sunset
Wenatchee, WA 98801

Contractor:

Name and Address of Contractor

AGREEMENT made this the ____ day of ____, 2003 between Wenatchee School District No. 246, (the Owner), and, ____ (the Contractor). As referred to in subsequent Articles of this contract, the Owner's representative shall be the Supervisor, Maintenance and Operations, Wenatchee School District 246.

The Owner and the Contractor agree as set forth below:

Article 1 - The Contract Documents

The Contract Documents consist of this Agreement, Drawings and Specifications as attached and listed below, and all written change-orders issued subsequent thereto. These form the Contract, and all are as fully a part of the Contract as if attached to this Agreement or repeated herein. Drawings and Specifications attached: Exhibit A.

Article 2 - The Work

Describe Work Here

All work sites to be cleaned and free of debris when work is complete.

Article 3 - Time of Commencement and Completion

The work to be performed under this Contract shall commence as soon as possible, as directed by the Wenatchee School District Maintenance & Operations Supervisor with full completion by March 15, 2003. Failure to complete by the specified date shall result in a deduction of \$50.00 per day, except as amended by change-order.

Article 4 - Contract Sum

The Owner shall pay the Contractor for the performance of the Work, subject to additions and deductions by Change Order as provided in the Conditions of the Contract, in current funds, the Contract

Total Lump Sum Price	\$
Washington State Sales Tax @ 8.0%	\$
TOTAL CONTRACT PRICE	\$

Total Price: _____ and/Dollars.

Article 5 - Payments

Upon completion of the Project and acceptance by the Supervisor, Maintenance and Operations, payment of the contract will be approved. The District will make payment within 45 days of approval.

For projects completed in phases or material or work delays not attributable to the Contractor, progress payments may be allowed by the District. The Owner's representative will calculate the amount of the progress payment with the assistance of the Contractor.

For projects requiring State Department of Revenue, Department of Labor and Industries and Employment Security Department certifications, payment equal to ninety percent (90%) of the contract sum will be paid to the Contractor upon completion and acceptance of the project per Article 5, ¶ 1. The remaining contract balance will not be paid until a) receipt of all necessary releases from the department of revenue, b) receipt of all necessary releases from the department of labor and industries and c) settlement of any liens filed under RCW chapter 60.28.

Article 5b – Key loan

The District shall loan the Contractor keys and temporary alarm codes as necessary for use during construction. No payment will be released until all keys are returnee to the District Maintenance and Operations Supervisor.

Article 7 - Contractor's Surety Bond

As required by RCW 39.08.010, The Contractor shall deliver a Surety Bond to the District with a surety company as surety, conditioned that the Contractor shall faithfully perform all the Provisions of this Contract and pay all laborers, mechanics and sub-contractors and material men, and all persons who shall supply the Contractor or sub- contractors with provisions and supplies for carrying on the Work.

Per RCW 39.08.030 this bond shall be in an amount equal to the *full contract price*. The Wenatchee School District holds on file the Contractor's Surety Bond information in the amount of \$_____.

At the option of the contractor, in lieu of the bond, the Wenatchee School District will retain fifty percent (50%) of the contract amount for a period of thirty days after the date of final acceptance, or until receipt of all necessary releases from the department of revenue and the department of labor and industries and settlement of any liens filed under chapter 60.28 RCW, whichever is longer.

Article 8 - Prevailing Wages on Public Works

The Contractor shall pay prevailing wages for Chelan County as specified in Laws for the State of Washington, Chapter 39.12 Prevailing Wages on Public Works. Intent to Pay and Affidavit of Wages Paid shall be filed with the department of labor and industries for all contracts.

Article 9 - Hold Harmless

No liability shall attach to the parties to the agreement by reason of entering into this Agreement except as expressly provided herein.

Each party shall protect and hold harmless the other party from and against all claims, suits or actions arising from any intentional or negligent act or omission of that party's employees, guests, invitees, agents and/or authorized contractors and subcontractors while performing under the terms of this Agreement, provided that for those actions or activities covered by RCW 4.24.115, this indemnity provision shall be valid and enforceable only to the extent of the negligence of either party, their guests, invitees, agents, contractors or subcontractors.

Article 10 - Non-Discrimination

The Contractor shall not discriminate against any employee or applicant for employment because of race, creed, color, national origin, disability, age, or sex. The Contractor will ensure that applicants are employed and that employees are treated during employment without regard to their race, creed, color, national origin, disability, age, or sex.

This Agreement executed the day and year first written above.

Owner:

Wenatchee School District No. 246
235 Sunset
Wenatchee, WA 98801

Signature

Bryan Visscher

Maintenance and Operations Supervisor

Date:

Contractor:

Name and Address of Contractor

Signature

Name of Authorized Agent

Title

Date:

State of Washington
DEPARTMENT OF LABOR AND INDUSTRIES
 Prevailing Wage Section - Telephone (360) 902-5335
 PO Box 44540, Olympia, WA 98504-4540

Washington State Prevailing Wage Rates For Public Works Contracts

The PREVAILING WAGES listed here include both the hourly wage rate and the hourly rate of fringe benefits. On public works projects, workers' wage and benefit rates must add to not less than this total. A brief description of overtime calculation requirements is provided on the Benefit Code Key.

CHELAN COUNTY

Effective 03-02-08

<u>Classification</u>	<u>PREVAILING WAGE</u>	<u>Over Time Code</u>	<u>Holiday Code</u>	<u>Note Code</u>
(See Benefit Code Key)				
ASBESTOS ABATEMENT WORKERS				
JOURNEY LEVEL	\$29.00	1H	5D	
BOILERMAKERS				
JOURNEY LEVEL	\$50.33	1C	5N	
BRICK AND MARBLE MASONS				
JOURNEY LEVEL	\$36.47	2M	5A	
CABINET MAKERS (IN SHOP)				
JOURNEY LEVEL	\$11.95	1		
CARPENTERS				
ACOUSTICAL WORKER	\$34.10	1M	5D	
BRIDGE, DOCK AND WARF CARPENTERS	\$43.34	1M	5D	
CARPENTER	\$34.10	1M	5D	
CREOSOTED MATERIAL	\$34.10	1M	5D	
DRYWALL APPLICATOR	\$34.10	1M	5D	
FLOOR FINISHER	\$34.10	1M	5D	
FLOOR LAYER	\$34.10	1M	5D	
FLOOR SANDER	\$34.10	1M	5D	
MILLWRIGHT	\$44.34	1M	5D	
PILEDRIVERS, DRIVING, PULLING, PLACING COLLARS AND WELDING	\$43.54	1M	5D	
SAWFILER	\$34.10	1M	5D	
SHINGLER	\$34.10	1M	5D	
STATIONARY POWER SAW OPERATOR	\$34.10	1M	5D	
STATIONARY WOODWORKING TOOLS	\$34.10	1M	5D	
CEMENT MASONS				
JOURNEY LEVEL	\$32.59	1N	5D	
DIVERS & TENDERS				
DIVER	\$85.75	1M	5D	8A
DIVER TENDER	\$44.22	1M	5D	
DREDGE WORKERS				
ASSISTANT ENGINEER	\$44.59	1T	5D	8L
ASSISTANT MATE (DECKHAND)	\$44.08	1T	5D	8L
BOATMEN	\$44.59	1T	5D	8L
ENGINEER WELDER	\$44.64	1T	5D	8L
LEVERMAN, HYDRAULIC	\$46.21	1T	5D	8L
MAINTENANCE	\$44.08	1T	5D	8L
MATES	\$44.59	1T	5D	8L
OILER	\$44.21	1T	5D	8L
DRYWALL TAPERS				
JOURNEY LEVEL	\$16.00	1		
ELECTRICAL FIXTURE MAINTENANCE WORKERS				
JOURNEY LEVEL	\$8.07	1		

CHELAN COUNTY

Effective 03-02-08

<u>Classification</u>	<u>PREVAILING WAGE</u>	<u>Over Time Code</u>	<u>Holiday Code</u>	<u>Note Code</u>
(See Benefit Code Key)				
ELECTRICIANS - INSIDE				
CABLE SPLICER	\$45.35	1D	5M	
CONSTRUCTION STOCK PERSON	\$19.10	1D	5M	
JOURNEY LEVEL	\$42.32	1D	5M	
ELECTRICIANS - MOTOR SHOP				
CRAFTSMAN	\$15.37	2A	6C	
JOURNEY LEVEL	\$14.69	2A	6C	
ELECTRICIANS - POWERLINE CONSTRUCTION				
CABLE SPLICER	\$56.53	4A	5A	
CERTIFIED LINE WELDER	\$51.64	4A	5A	
GROUNDPERSON	\$37.15	4A	5A	
HEAD GROUNDPERSON	\$39.19	4A	5A	
HEAVY LINE EQUIPMENT OPERATOR	\$51.64	4A	5A	
JACKHAMMER OPERATOR	\$39.19	4A	5A	
JOURNEY LEVEL LINEPERSON	\$51.64	4A	5A	
LINE EQUIPMENT OPERATOR	\$43.83	4A	5A	
POLE SPRAYER	\$51.64	4A	5A	
POWDERPERSON	\$39.19	4A	5A	
ELECTRONIC TECHNICIANS				
ELECTRONIC TECHNICIANS JOURNEY LEVEL	\$16.50	1		
ELEVATOR CONSTRUCTORS				
MECHANIC	\$60.85	4A	6Q	
MECHANIC IN CHARGE	\$66.25	4A	6Q	
FABRICATED PRECAST CONCRETE PRODUCTS				
ALL CLASSIFICATIONS	\$8.61	1		
FENCE ERECTORS				
FENCE ERECTOR	\$13.80	1		
FENCE LABORER	\$11.60	1		
FLAGGERS				
JOURNEY LEVEL	\$27.20	1H	5D	
GLAZIERS				
JOURNEY LEVEL	\$24.04	1K	5A	
HEAT & FROST INSULATORS AND ASBESTOS WORKERS				
MECHANIC	\$39.87	1S	5J	
HEATING EQUIPMENT MECHANICS				
MECHANIC	\$18.45	1		
HOD CARRIERS & MASON TENDERS				
JOURNEY LEVEL	\$29.50	1H	5D	
INDUSTRIAL ENGINE AND MACHINE MECHANICS				
MECHANIC	\$15.65	1		
INDUSTRIAL POWER VACUUM CLEANER				
JOURNEY LEVEL	\$9.24	1		
INSPECTION/CLEANING/SEALING OF SEWER & WATER SYSTEMS BY REMOTE CONTROL				
CLEANER OPERATOR, FOAMER OPERATOR	\$9.73	1		
GROUT TRUCK OPERATOR	\$11.48	1		
HEAD OPERATOR	\$12.78	1		
TECHNICIAN	\$8.07	1		
TV TRUCK OPERATOR	\$10.53	1		
INSULATION APPLICATORS				
JOURNEY LEVEL	\$21.37	1		

CHELAN COUNTY

Effective 03-02-08

(See Benefit Code Key)

<u>Classification</u>	<u>PREVAILING WAGE</u>	<u>Over Time Code</u>	<u>Holiday Code</u>	<u>Note Code</u>
IRONWORKERS				
JOURNEY LEVEL	\$44.52	1O	5A	
LABORERS				
ASPHALT RAKER	\$29.50	1H	5D	
BALLAST REGULATOR MACHINE	\$29.00	1H	5D	
BATCH WEIGHMAN	\$27.20	1H	5D	
BRUSH CUTTER	\$29.00	1H	5D	
BRUSH HOG FEEDER	\$29.00	1H	5D	
BURNERS	\$29.00	1H	5D	
CARPENTER TENDER	\$29.00	1H	5D	
CASSION WORKER	\$29.87	1H	5D	
CEMENT DUMPER/PAVING	\$29.50	1H	5D	
CEMENT FINISHER TENDER	\$29.00	1H	5D	
CHANGE-HOUSE MAN OR DRY SHACKMAN	\$29.00	1H	5D	
CHIPPING GUN (OVER 30 LBS)	\$29.50	1H	5D	
CHIPPING GUN (UNDER 30 LBS)	\$29.00	1H	5D	
CHOKER SETTER	\$29.00	1H	5D	
CHUCK TENDER	\$29.00	1H	5D	
CLEAN-UP LABORER	\$29.00	1H	5D	
CONCRETE DUMPER/CHUTE OPERATOR	\$29.50	1H	5D	
CONCRETE FORM STRIPPER	\$29.00	1H	5D	
CONCRETE SAW OPERATOR	\$29.50	1H	5D	
CRUSHER FEEDER	\$27.20	1H	5D	
CURING LABORER	\$29.00	1H	5D	
DEMOLITION, WRECKING & MOVING (INCLUDING CHARRED MATERIALS)	\$29.00	1H	5D	
DITCH DIGGER	\$29.00	1H	5D	
DIVER	\$29.87	1H	5D	
DRILL OPERATOR (HYDRAULIC, DIAMOND)	\$29.50	1H	5D	
DRILL OPERATOR, AIRTRAC	\$29.87	1H	5D	
DUMPMAN	\$29.00	1H	5D	
EPOXY TECHNICIAN	\$29.00	1H	5D	
EROSION CONTROL WORKER	\$29.00	1H	5D	
FALLER/BUCKER, CHAIN SAW	\$29.50	1H	5D	
FINAL DETAIL CLEANUP (i.e., dusting, vacuuming, window cleaning; NOT construction debris cleanup)	\$24.78	1H	5D	
FINE GRADERS	\$29.00	1H	5D	
FIRE WATCH	\$27.20	1H	5D	
FORM SETTER	\$29.00	1H	5D	
GABION BASKET BUILDER	\$29.00	1H	5D	
GENERAL LABORER	\$29.00	1H	5D	
GRADE CHECKER & TRANSIT PERSON	\$29.50	1H	5D	
GRINDERS	\$29.00	1H	5D	
GROUT MACHINE TENDER	\$29.00	1H	5D	
GUARDRAIL ERECTOR	\$29.00	1H	5D	
HAZARDOUS WASTE WORKER LEVEL A	\$29.87	1H	5D	
HAZARDOUS WASTE WORKER LEVEL B	\$29.50	1H	5D	
HAZARDOUS WASTE WORKER LEVEL C	\$29.00	1H	5D	
HIGH SCALER	\$29.87	1H	5D	
HOD CARRIER	\$29.50	1H	5D	
JACKHAMMER	\$29.50	1H	5D	
LASER BEAM OPERATOR	\$29.50	1H	5D	
MANHOLE BUILDER-MUDMAN	\$29.50	1H	5D	

CHELAN COUNTY

Effective 03-02-08

(See Benefit Code Key)

<u>Classification</u>	<u>PREVAILING WAGE</u>	<u>Over Time Code</u>	<u>Holiday Code</u>	<u>Note Code</u>
MATERIAL YARDMAN	\$29.00	1H	5D	
MINER	\$29.87	1H	5D	
NOZZLEMAN, CONCRETE PUMP, GREEN CUTTER WHEN USING HIGH PRESSURE AIR & WATER ON CONCRETE & ROCK, SANDBLAST, GUNITE, SHOTCRETE, WATER BLASTER	\$29.50	1H	5D	
PAVEMENT BREAKER	\$29.50	1H	5D	
PILOT CAR	\$27.20	1H	5D	
PIPE POT TENDER	\$29.50	1H	5D	
PIPE RELINER (NOT INSERT TYPE)	\$29.50	1H	5D	
PIPELAYER & CAULKER	\$29.50	1H	5D	
PIPELAYER & CAULKER (LEAD)	\$29.87	1H	5D	
PIPEWRAPPER	\$29.50	1H	5D	
POT TENDER	\$29.00	1H	5D	
POWDERMAN	\$29.87	1H	5D	
POWDERMAN HELPER	\$29.00	1H	5D	
POWERJACKS	\$29.50	1H	5D	
RAILROAD SPIKE PULLER (POWER)	\$29.50	1H	5D	
RE-TIMBERMAN	\$29.87	1H	5D	
RIPRAP MAN	\$29.00	1H	5D	
RODDER	\$29.50	1H	5D	
SCAFFOLD ERECTOR	\$29.00	1H	5D	
SCALE PERSON	\$29.00	1H	5D	
SIGNALMAN	\$29.00	1H	5D	
SLOPER (OVER 20")	\$29.50	1H	5D	
SLOPER SPRAYMAN	\$29.00	1H	5D	
SPREADER (CLARY POWER OR SIMILAR TYPES)	\$29.50	1H	5D	
SPREADER (CONCRETE)	\$29.50	1H	5D	
STAKE HOPPER	\$29.00	1H	5D	
STOCKPILER	\$29.00	1H	5D	
TAMPER & SIMILAR ELECTRIC, AIR & GAS	\$29.50	1H	5D	
TAMPER (MULTIPLE & SELF PROPELLED)	\$29.50	1H	5D	
TOOLROOM MAN (AT JOB SITE)	\$27.20	1H	5D	
TOPPER-TAILER	\$29.00	1H	5D	
TRACK LABORER	\$29.00	1H	5D	
TRACK LINER (POWER)	\$29.50	1H	5D	
TRUCK SPOTTER	\$29.00	1H	5D	
TUGGER OPERATOR	\$29.50	1H	5D	
VIBRATING SCREED (AIR, GAS, OR ELECTRIC)	\$29.00	1H	5D	
VIBRATOR	\$29.50	1H	5D	
VINYL SEAMER	\$29.00	1H	5D	
WELDER	\$29.00	1H	5D	
WELL-POINT LABORER	\$29.50	1H	5D	
LABORERS - UNDERGROUND SEWER & WATER				
GENERAL LABORER	\$29.00	1H	5D	
PIPE LAYER	\$29.50	1H	5D	
LANDSCAPE CONSTRUCTION				
IRRIGATION OR LAWN SPRINKLER INSTALLERS	\$12.00	1		
LANDSCAPE EQUIPMENT OPERATORS OR TRUCK DRIVERS	\$14.00	1		
LANDSCAPING OR PLANTING LABORERS	\$11.39	1		
LATHERS				
JOURNEY LEVEL	\$34.10	1M	5D	

CHELAN COUNTY

Effective 03-02-08

(See Benefit Code Key)

<u>Classification</u>	<u>PREVAILING WAGE</u>	<u>Over Time Code</u>	<u>Holiday Code</u>	<u>Note Code</u>
METAL FABRICATION (IN SHOP)				
FITTER	\$15.04	1		
LABORER	\$9.54	1		
MACHINE OPERATOR	\$9.71	1		
PAINTER	\$9.93	1		
WELDER	\$12.24	1		
MODULAR BUILDINGS				
JOURNEY LEVEL	\$14.11	1		
PAINTERS				
JOURNEY LEVEL	\$12.00	1		
PLASTERERS				
JOURNEY LEVEL	\$10.00	1		
PLAYGROUND & PARK EQUIPMENT INSTALLERS				
JOURNEY LEVEL	\$8.07	1		
PLUMBERS & PIPEFITTERS				
JOURNEY LEVEL	\$44.77	1G	5A	
POWER EQUIPMENT OPERATORS				
ASSISTANT ENGINEERS	\$42.14	1T	5D	8L
BACKHOE, EXCAVATOR, SHOVEL (3 YD & UNDER)	\$44.92	1T	5D	8L
BACKHOE, EXCAVATOR, SHOVEL (OVER 3 YD & UNDER 6 YD)	\$45.41	1T	5D	8L
BACKHOE, EXCAVATOR, SHOVEL (6 YD AND OVER WITH ATTACHMENTS)	\$45.96	1T	5D	8L
BACKHOES, (75 HP & UNDER)	\$44.50	1T	5D	8L
BACKHOES, (OVER 75 HP)	\$44.92	1T	5D	8L
BARRIER MACHINE (ZIPPER)	\$44.92	1T	5D	8L
BATCH PLANT OPERATOR, CONCRETE	\$44.92	1T	5D	8L
BELT LOADERS (ELEVATING TYPE)	\$44.50	1T	5D	8L
BOBCAT (SKID STEER)	\$42.14	1T	5D	8L
BROOMS	\$42.14	1T	5D	8L
BUMP CUTTER	\$44.92	1T	5D	8L
CABLEWAYS	\$45.41	1T	5D	8L
CHIPPER	\$44.92	1T	5D	8L
COMPRESSORS	\$42.14	1T	5D	8L
CONCRETE FINISH MACHINE - LASER SCREED	\$42.14	1T	5D	8L
CONCRETE PUMPS	\$44.50	1T	5D	8L
CONCRETE PUMP-TRUCK MOUNT WITH BOOM ATTACHMENT	\$44.92	1T	5D	8L
CONVEYORS	\$44.50	1T	5D	8L
CRANES, THRU 19 TONS, WITH ATTACHMENTS	\$44.50	1T	5D	8L
CRANES, 20 - 44 TONS, WITH ATTACHMENTS	\$44.92	1T	5D	8L
CRANES, 45 TONS - 99 TONS, UNDER 150 FT OF BOOM (INCLUDING JIB WITH ATACHMENTS)	\$45.41	1T	5D	8L
CRANES, 100 TONS - 199 TONS, OR 150 FT OF BOOM (INCLUDING JIB WITH ATTACHMENTS)	\$45.96	1T	5D	8L
CRANES, 200 TONS TO 300 TONS, OR 250 FT OF BOOM (INCLUDING JIB WITH ATTACHMENTS)	\$46.53	1T	5D	8L
CRANES, A-FRAME, 10 TON AND UNDER	\$42.14	1T	5D	8L
CRANES, A-FRAME, OVER 10 TON	\$44.50	1T	5D	8L
CRANES, OVER 300 TONS, OR 300' OF BOOM INCLUDING JIB WITH ATTACHMENTS	\$47.09	1T	5D	8L
CRANES, OVERHEAD, BRIDGE TYPE (20 - 44 TONS)	\$44.92	1T	5D	8L
CRANES, OVERHEAD, BRIDGE TYPE (45 - 99 TONS)	\$45.41	1T	5D	8L
CRANES, OVERHEAD, BRIDGE TYPE (100 TONS & OVER)	\$45.96	1T	5D	8L
CRANES, TOWER CRANE UP TO 175' IN HEIGHT, BASE TO BOOM	\$45.96	1T	5D	8L
CRANES, TOWER CRANE OVER 175' IN HEIGHT, BASE TO BOOM	\$46.53	1T	5D	8L

CHELAN COUNTY

Effective 03-02-08

(See Benefit Code Key)

<u>Classification</u>	<u>PREVAILING WAGE</u>	<u>Over</u>		
		<u>Time Code</u>	<u>Holiday Code</u>	<u>Note Code</u>
CRUSHERS	\$44.92	1T	5D	8L
DECK ENGINEER/DECK WINCHES (POWER)	\$44.92	1T	5D	8L
DERRICK, BUILDING	\$45.41	1T	5D	8L
DOZERS, D-9 & UNDER	\$44.50	1T	5D	8L
DRILL OILERS - AUGER TYPE, TRUCK OR CRANE MOUNT	\$44.50	1T	5D	8L
DRILLING MACHINE	\$44.92	1T	5D	8L
ELEVATOR AND MANLIFT, PERMANENT AND SHAFT-TYPE	\$42.14	1T	5D	8L
EQUIPMENT SERVICE ENGINEER (OILER)	\$44.50	1T	5D	8L
FINISHING MACHINE/BIDWELL GAMACO AND SIMILAR EQUIP	\$44.92	1T	5D	8L
FORK LIFTS, (3000 LBS AND OVER)	\$44.50	1T	5D	8L
FORK LIFTS, (UNDER 3000 LBS)	\$42.14	1T	5D	8L
GRADE ENGINEER	\$44.50	1T	5D	8L
GRADECHECKER AND STAKEMAN	\$42.14	1T	5D	8L
GUARDRAIL PUNCH	\$44.92	1T	5D	8L
HOISTS, OUTSIDE (ELEVATORS AND MANLIFTS), AIR TUGGERS	\$44.50	1T	5D	8L
HORIZONTAL/DIRECTIONAL DRILL LOCATOR	\$44.50	1T	5D	8L
HORIZONTAL/DIRECTIONAL DRILL OPERATOR	\$44.92	1T	5D	8L
HYDRALIFTS/BOOM TRUCKS (10 TON & UNDER)	\$42.14	1T	5D	8L
HYDRALIFTS/BOOM TRUCKS (OVER 10 TON)	\$44.50	1T	5D	8L
LOADERS, OVERHEAD (6 YD UP TO 8 YD)	\$45.41	1T	5D	8L
LOADERS, OVERHEAD (8 YD & OVER)	\$45.96	1T	5D	8L
LOADERS, OVERHEAD (UNDER 6 YD), PLANT FEED	\$44.92	1T	5D	8L
LOCOMOTIVES, ALL	\$44.92	1T	5D	8L
MECHANICS, ALL	\$45.41	1T	5D	8L
MIXERS, ASPHALT PLANT	\$44.92	1T	5D	8L
MOTOR PATROL GRADER (FINISHING)	\$44.92	1T	5D	8L
MOTOR PATROL GRADER (NON-FINISHING)	\$44.50	1T	5D	8L
MUCKING MACHINE, MOLE, TUNNEL DRILL AND/OR SHIELD	\$45.41	1T	5D	8L
OIL DISTRIBUTORS, BLOWER DISTRIBUTION AND MULCH SEEDING OPERATOR	\$42.14	1T	5D	8L
PAVEMENT BREAKER	\$42.14	1T	5D	8L
PILEDRIVER (OTHER THAN CRANE MOUNT)	\$44.92	1T	5D	8L
PLANT OILER (ASPHALT, CRUSHER)	\$44.50	1T	5D	8L
POSTHOLE DIGGER, MECHANICAL	\$42.14	1T	5D	8L
POWER PLANT	\$42.14	1T	5D	8L
PUMPS, WATER	\$42.14	1T	5D	8L
QUAD 9, D-10, AND HD-41	\$45.41	1T	5D	8L
REMOTE CONTROL OPERATOR ON RUBBER TIRED EARTH MOVING EQUIP	\$45.41	1T	5D	8L
RIGGER AND BELLMAN	\$42.14	1T	5D	8L
ROLLAGON	\$45.41	1T	5D	8L
ROLLER, OTHER THAN PLANT ROAD MIX	\$42.14	1T	5D	8L
ROLLERS, PLANTMIX OR MULTILIFT MATERIALS	\$44.50	1T	5D	8L
ROTO-MILL, ROTO-GRINDER	\$44.92	1T	5D	8L
SAWS, CONCRETE	\$44.50	1T	5D	8L
SCRAPERS - SELF PROPELLED, HARD TAIL END DUMP, ARTICULATING OFF-ROAD EQUIPMENT (UNDER 45 YD)	\$44.92	1T	5D	8L
SCRAPERS - SELF PROPELLED, HARD TAIL END DUMP, ARTICULATING OFF-ROAD EQUIPMENT (45 YD AND OVER)	\$45.41	1T	5D	8L
SCRAPERS, CONCRETE AND CARRY ALL	\$44.50	1T	5D	8L
SCREED MAN	\$44.92	1T	5D	8L
SHOTCRETE GUNITE	\$42.14	1T	5D	8L
SLIPFORM PAVERS	\$45.41	1T	5D	8L

CHELAN COUNTY

Effective 03-02-08

(See Benefit Code Key)

<u>Classification</u>	<u>PREVAILING WAGE</u>	<u>Over Time Code</u>	<u>Holiday Code</u>	<u>Note Code</u>
SPREADER, TOPSIDE OPERATOR - BLAW KNOX	\$44.92	1T	5D	8L
SUBGRADE TRIMMER	\$44.92	1T	5D	8L
TOWER BUCKET ELEVATORS	\$44.50	1T	5D	8L
TRACTORS, (75 HP & UNDER)	\$44.50	1T	5D	8L
TRACTORS, (OVER 75 HP)	\$44.92	1T	5D	8L
TRANSFER MATERIAL SERVICE MACHINE	\$44.92	1T	5D	8L
TRANSPORTERS, ALL TRACK OR TRUCK TYPE	\$45.41	1T	5D	8L
TRENCHING MACHINES	\$44.50	1T	5D	8L
TRUCK CRANE OILER/DRIVER (UNDER 100 TON)	\$44.50	1T	5D	8L
TRUCK CRANE OILER/DRIVER (100 TON & OVER)	\$44.92	1T	5D	8L
TRUCK MOUNT PORTABLE CONVEYER	\$44.92	1T	5D	8L
WHEEL TRACTORS, FARMALL TYPE	\$42.14	1T	5D	8L
YO YO PAY DOZER	\$44.92	1T	5D	8L
POWER EQUIPMENT OPERATORS- UNDERGROUND SEWER & WATER				
(SEE POWER EQUIPMENT OPERATORS)				
POWER LINE CLEARANCE TREE TRIMMERS				
JOURNEY LEVEL IN CHARGE	\$37.61	4A	5A	
SPRAY PERSON	\$35.73	4A	5A	
TREE EQUIPMENT OPERATOR	\$36.19	4A	5A	
TREE TRIMMER	\$33.68	4A	5A	
TREE TRIMMER GROUNDPERSON	\$25.43	4A	5A	
REFRIGERATION & AIR CONDITIONING MECHANICS				
MECHANIC	\$27.68	1		
RESIDENTIAL BRICK & MARBLE MASONS				
JOURNEY LEVEL	\$15.00	1		
RESIDENTIAL CARPENTERS				
JOURNEY LEVEL	\$20.00	1		
RESIDENTIAL CEMENT MASONS				
JOURNEY LEVEL	\$12.00	1		
RESIDENTIAL DRYWALL TAPERS				
JOURNEY LEVEL	\$9.00	1		
RESIDENTIAL ELECTRICIANS				
JOURNEY LEVEL	\$16.28	1		
RESIDENTIAL GLAZIERS				
JOURNEY LEVEL	\$12.77	1		
RESIDENTIAL INSULATION APPLICATORS				
JOURNEY LEVEL	\$10.00	1		
RESIDENTIAL LABORERS				
JOURNEY LEVEL	\$15.20	1		
RESIDENTIAL PAINTERS				
JOURNEY LEVEL	\$10.00	1		
RESIDENTIAL PLUMBERS & PIPEFITTERS				
JOURNEY LEVEL	\$16.00	1		
RESIDENTIAL REFRIGERATION & AIR CONDITIONING MECHANICS				
JOURNEY LEVEL	\$13.35	1		
RESIDENTIAL SHEET METAL WORKERS				
JOURNEY LEVEL (FIELD OR SHOP)	\$32.24	1B	5I	
RESIDENTIAL SOFT FLOOR LAYERS				
JOURNEY LEVEL	\$11.46	1		
RESIDENTIAL SPRINKLER FITTERS (FIRE PROTECTION)				
JOURNEY LEVEL	\$12.23	1		

CHELAN COUNTY

Effective 03-02-08

(See Benefit Code Key)

<u>Classification</u>	<u>PREVAILING WAGE</u>	<u>Over Time Code</u>	<u>Holiday Code</u>	<u>Note Code</u>
RESIDENTIAL TERRAZZO/TILE FINISHERS				
JOURNEY LEVEL	\$17.00	1		
ROOFERS				
JOURNEY LEVEL	\$22.20	1		
SHEET METAL WORKERS				
JOURNEY LEVEL (FIELD OR SHOP)	\$38.99	1B	5I	
SIGN MAKERS & INSTALLERS (ELECTRICAL)				
JOURNEY LEVEL	\$45.14	1E	5B	
SIGN MAKERS & INSTALLERS (NON-ELECTRICAL)				
JOURNEY LEVEL	\$17.48	1		
SOFT FLOOR LAYERS				
JOURNEY LEVEL	\$15.79	1		
SOLAR CONTROLS FOR WINDOWS				
JOURNEY LEVEL	\$8.07	1		
SPRINKLER FITTERS (FIRE PROTECTION)				
JOURNEY LEVEL	\$43.50	1R	5Q	
STAGE RIGGING MECHANICS (NON STRUCTURAL)				
JOURNEY LEVEL	\$13.23	1		
SURVEYORS				
CHAIN PERSON	\$9.25	1		
INSTRUMENT PERSON	\$12.05	1		
PARTY CHIEF	\$15.05	1		
TELECOMMUNICATION TECHNICIANS				
TELECOMMUNICATION TECHNICIANS JOURNEY LEVEL	\$12.07	1		
TELEPHONE LINE CONSTRUCTION - OUTSIDE				
CABLE SPLICER	\$30.66	2B	5A	
HOLE DIGGER/GROUND PERSON	\$17.19	2B	5A	
INSTALLER (REPAIRER)	\$29.41	2B	5A	
JOURNEY LEVEL TELEPHONE LINEPERSON	\$28.53	2B	5A	
SPECIAL APPARATUS INSTALLER I	\$30.66	2B	5A	
SPECIAL APPARATUS INSTALLER II	\$30.05	2B	5A	
TELEPHONE EQUIPMENT OPERATOR (HEAVY)	\$30.66	2B	5A	
TELEPHONE EQUIPMENT OPERATOR (LIGHT)	\$28.53	2B	5A	
TELEVISION GROUND PERSON	\$16.31	2B	5A	
TELEVISION LINEPERSON/INSTALLER	\$21.68	2B	5A	
TELEVISION SYSTEM TECHNICIAN	\$35.78	2B	5A	
TELEVISION TECHNICIAN	\$23.19	2B	5A	
TREE TRIMMER	\$28.53	2B	5A	
TERRAZZO WORKERS & TILE SETTERS				
JOURNEY LEVEL	\$27.82	2M	5A	
TILE, MARBLE & TERRAZZO FINISHERS				
FINISHER	\$23.87	2M	5A	
TRAFFIC CONTROL STRIPERS				
JOURNEY LEVEL	\$36.40	1K	5A	
TRUCK DRIVERS				
ASPHALT MIX	\$15.02	1		
DUMP TRUCK	\$19.45	1		
DUMP TRUCK & TRAILER	\$19.45	1		
OTHER TRUCKS	\$11.00	1		
TRANSIT MIXER	\$13.19	1		
WELL DRILLERS & IRRIGATION PUMP INSTALLERS				
IRRIGATION PUMP INSTALLER	\$11.15	1		

CHELAN COUNTY

Effective 03-02-08

(See Benefit Code Key)

<u>Classification</u>	<u>PREVAILING</u> <u>WAGE</u>	<u>Over</u> <u>Time</u> <u>Code</u>	<u>Holiday</u> <u>Code</u>	<u>Note</u> <u>Code</u>
OILER	\$9.20	1		
WELL DRILLER	\$18.00	1		